

MAIN FLOOR

0 5
FEET

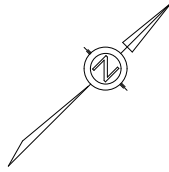

PATIO
12'5" X 11'5"

LIVING ROOM
15'3" X 13'5"
CEILING HEIGHT
8'11"

DINING AREA
11'0" X 10'11"

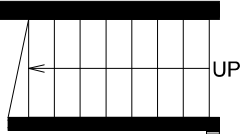

PANTRY

KITCHEN
11'0" X 8'1"

WC
CLOSET

DEN
10'1" X 8'7"

ENTRY
10'1" X 4'6"

GARAGE
23'0" X 11'0"
CEILING HEIGHT
9'4"

AREA	SQ FT		
FLOOR	FINISHED	UNFINISHED	TOTAL
MAIN	827	0	827
UPPER	835	0	835
TOTAL	1662	0	1662
GARAGE		273	
PATIO		145	



CHRISTIE'S
INTERNATIONAL REAL ESTATE

6342 WILLOWPARK WAY

DOCUMENT PREPARED FOR THE EXCLUSIVE USE OF
KIMBERLY LEGEARD

MEASURED NOVEMBER 18, 2015 BY CLAY OVINGE



250.388.6998 orders@realfoto.ca

All information furnished regarding this property is from sources deemed reliable but no warranty or representation is made to the accuracy thereof.

UPPER FLOOR

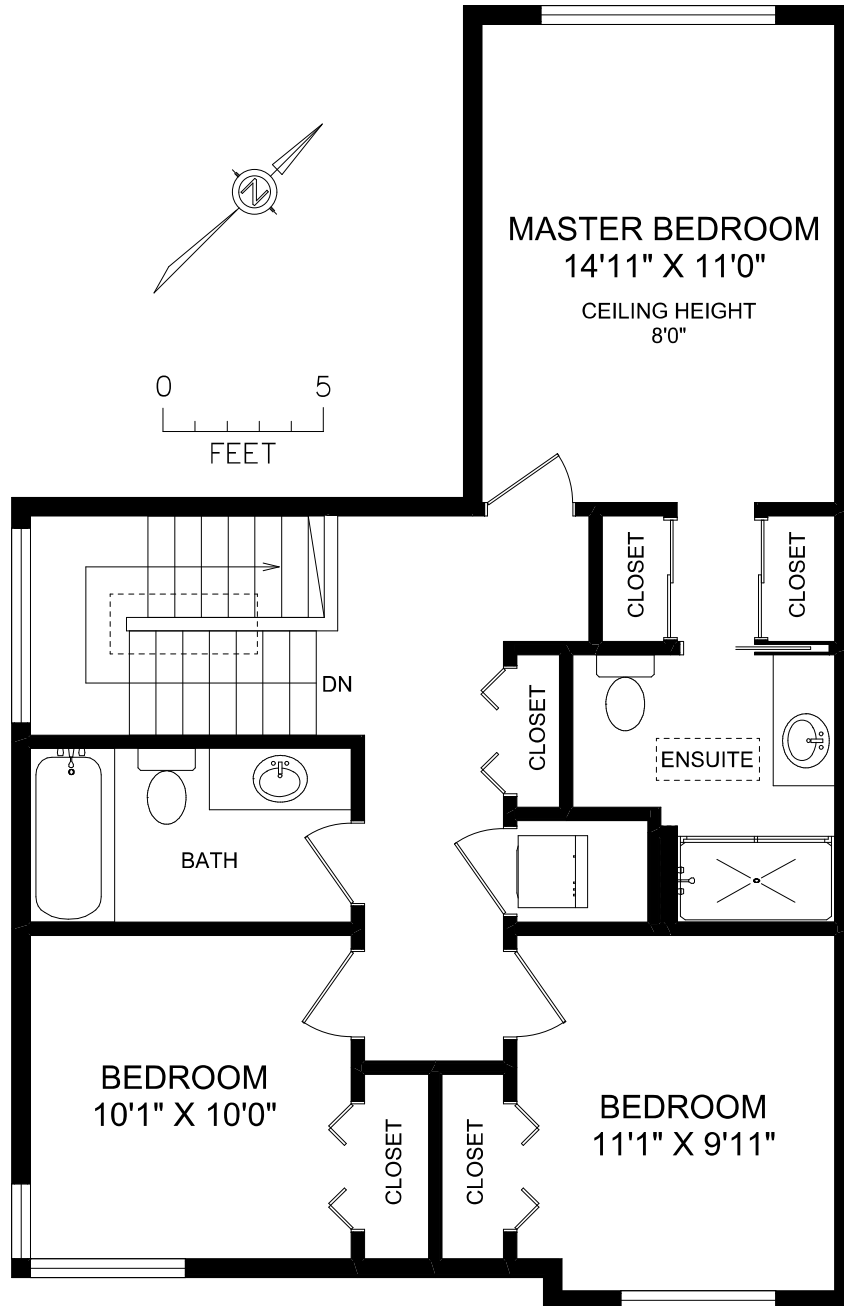

AREA	SQ FT		
FLOOR	FINISHED	UNFINISHED	TOTAL
MAIN	827	0	827
UPPER	835	0	835
TOTAL	1662	0	1662
GARAGE		273	
PATIO		145	



CHRISTIE'S
INTERNATIONAL REAL ESTATE

6342 WILLOWPARK WAY

DOCUMENT PREPARED FOR THE EXCLUSIVE USE OF
KIMBERLY LEGEARD

MEASURED NOVEMBER 18, 2015 BY CLAY OVINGE



250.388.6998 orders@realfoto.ca

All information furnished regarding this property is from sources deemed reliable but no warranty or representation is made to the accuracy thereof.