

#3614 - 1507 QUEENSBURY AVENUE

930 SQ. FT.

8' CEILING HEIGHT

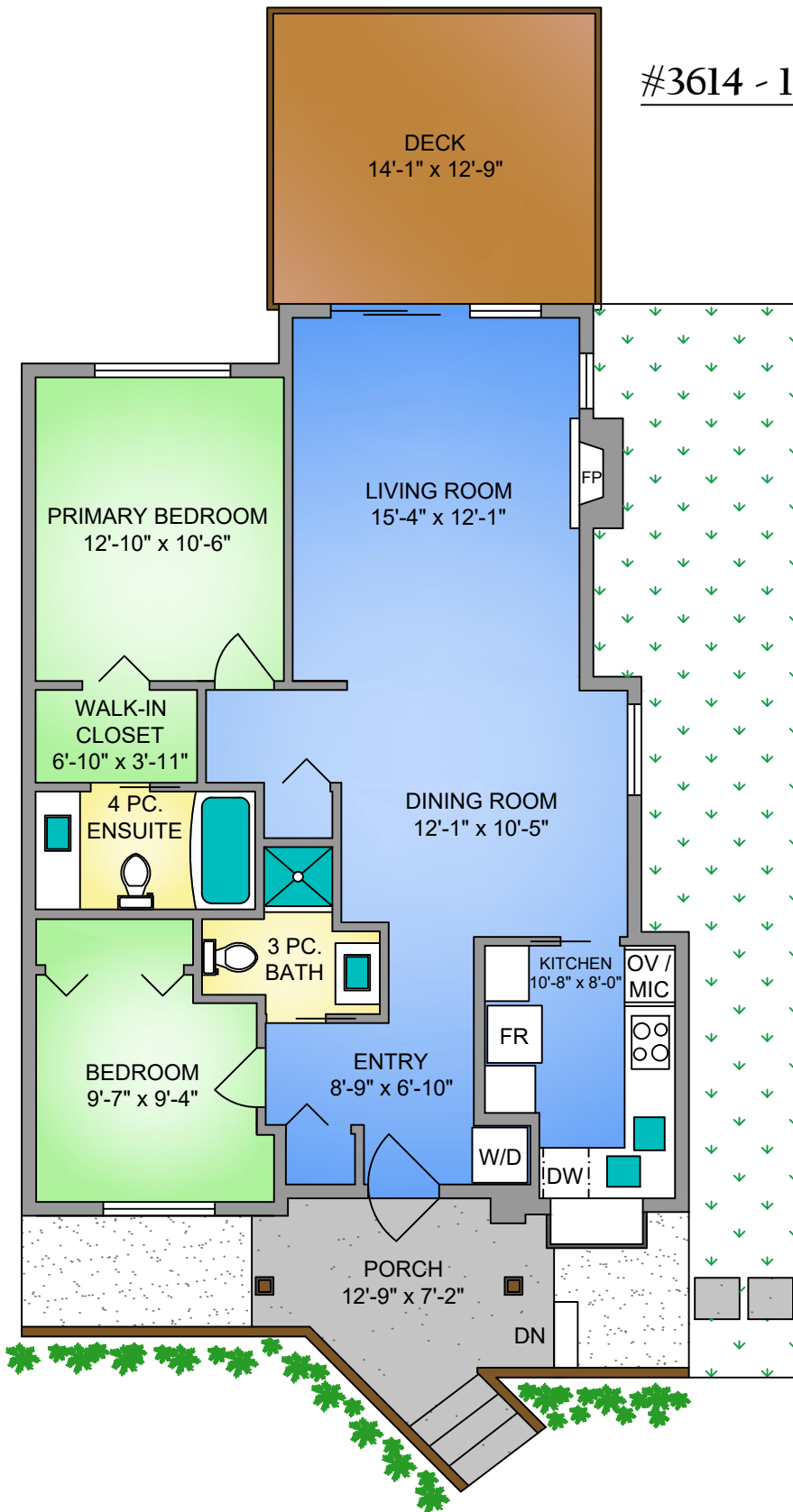

NORTH

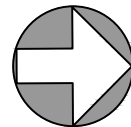

0' 5' 10'

SCALE

UNIT 3614 - 1507 QUEENSBURY AVENUE
MAY 25, 2021

PREPARED FOR THE EXCLUSIVE USE OF KIMBERLY LEGEARD
PLANS MAY NOT BE 100% ACCURATE, IF CRITICAL BUYER TO VERIFY.

| FLOOR | AREA (SQ. FT.) | |
|-------|----------------|---------|
| | FINISHED | BALCONY |
| FIRST | 930 | 255 |

